

Welcome to Year 1 Maths

The lesson will begin at 10:35 am



Turn your camera and microphone off please

Year 1 Unit 6: Time

Lesson 7: O'clock and half past

Mathematics
Mastery

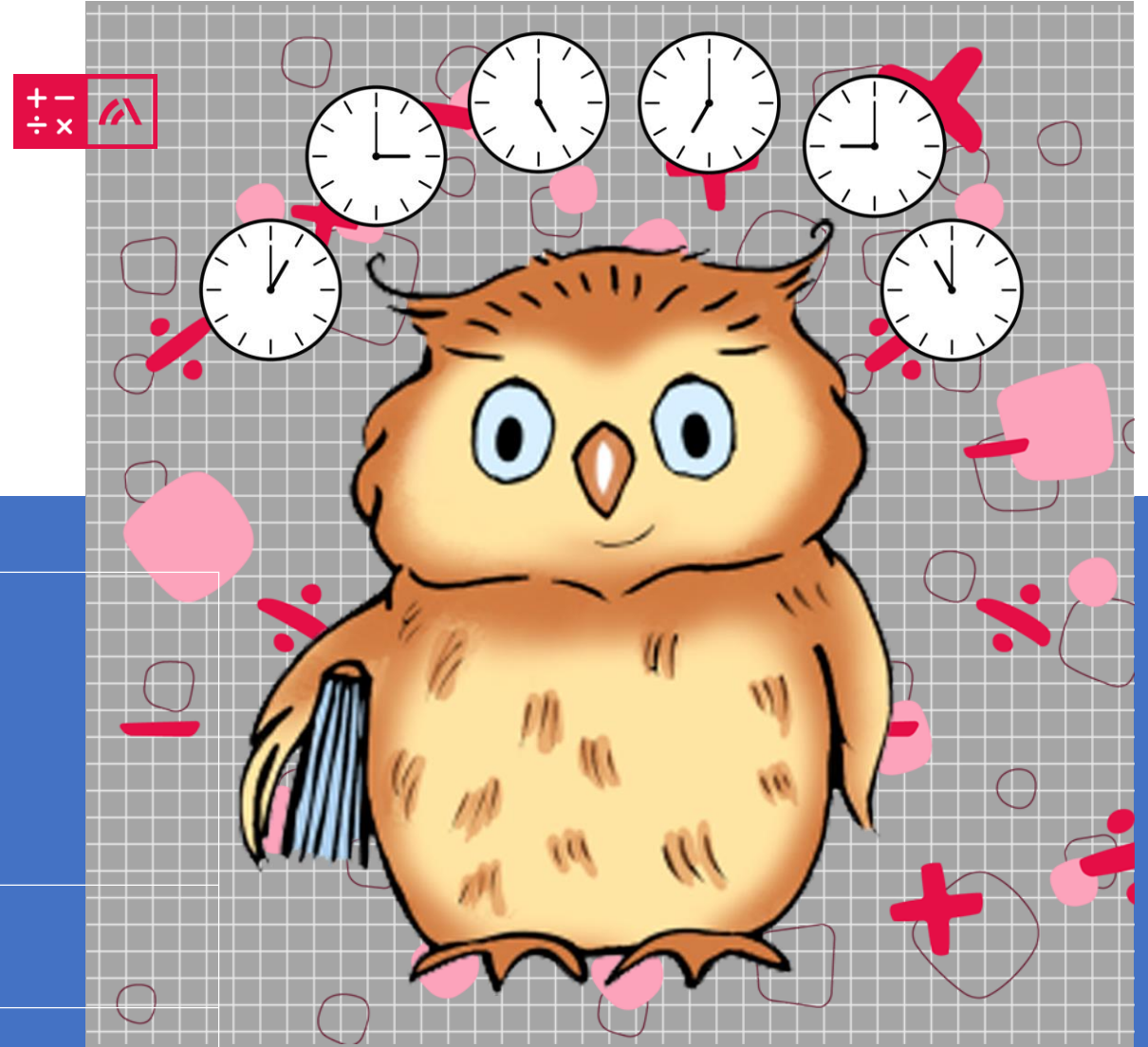



Let's do now...

You will need paper and
a pencil



5 minutes...

Ordering the months of the year

Write the months in order starting at June.

June

October

February

March

May

September

August

July

January

November

December

April



Do Now



Key learning: To read and write o'clock and half past times in words



minute hand



hour hand

half past



time

o'clock



Star Words



Writing the time in a sentence

What is my sentence?

time

the

is

o'clock

four

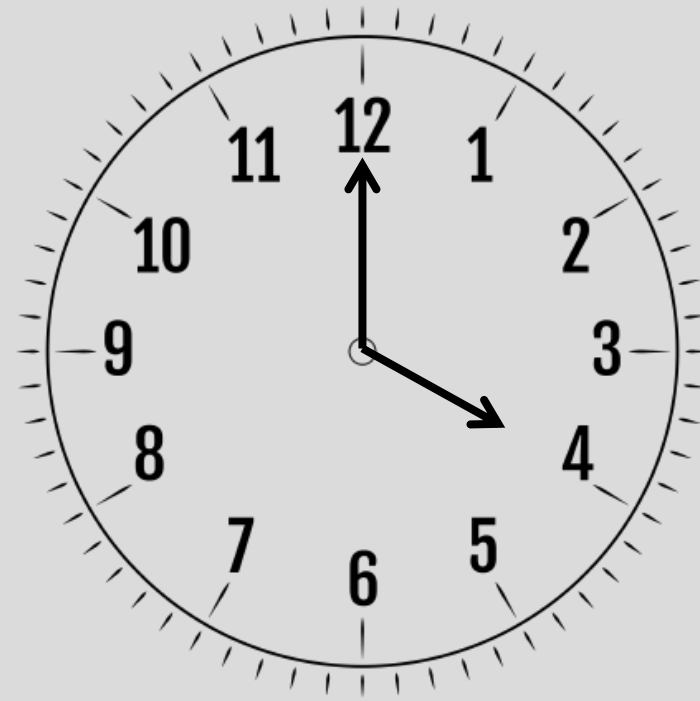

- What might you be doing at this time?



New Learning



Writing the time in a sentence

What is my sentence?

time

past

half

the

is

five

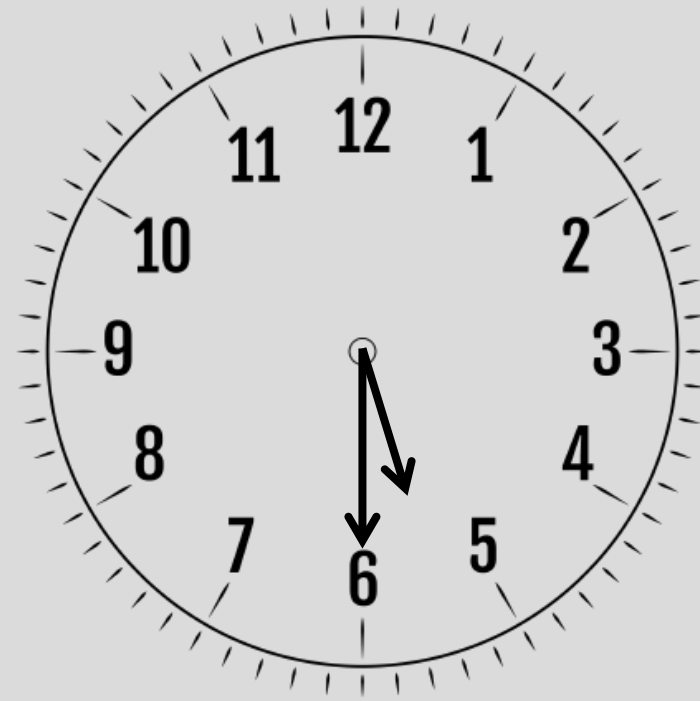

- What might you be doing at this time?



New Learning



Times and activities

I have made half past ten. At half past ten in the morning I go out to play with my friends.



I have made four o'clock. At four o'clock in the afternoon I go swimming.

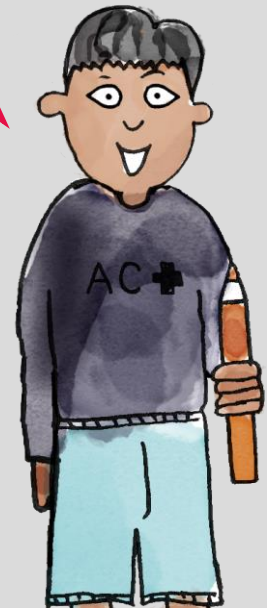



| | |
|----------------|-----------------|
| Five o'clock | Half past three |
| Seven o'clock | Half past nine |
| Twelve o'clock | Half past one |
| Four o'clock | Half past five |
| Six o'clock | Half past ten |
| Ten o'clock | Half past eight |



Talk Task

Writing the time in words



| | |
|-------|--------|
| one | seven |
| two | eight |
| three | nine |
| four | ten |
| five | eleven |
| six | twelve |

o'clock

half past

The time is _____.





Independent
task



Key learning: To read and write o'clock and half past times in words

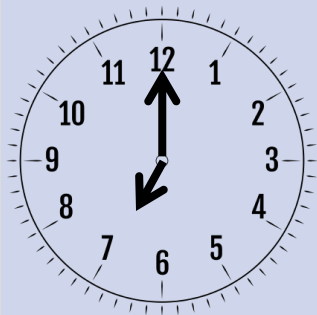

The time is _____
in the _____
and I would be _____.

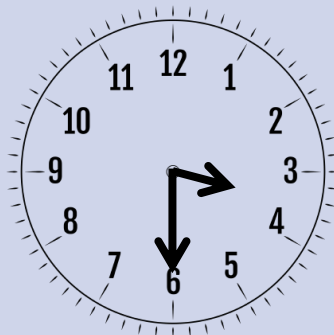

The time is _____
in the _____
and I would be _____.

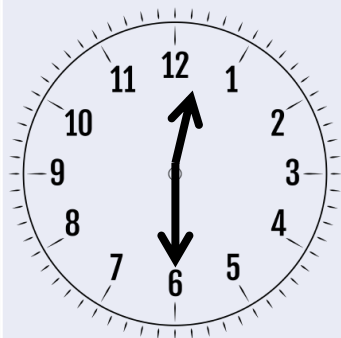

The time is _____
in the _____
and I would be _____.

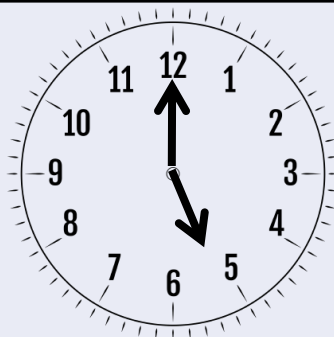

The time is _____
in the _____
and I would be _____.

o'clock

half past

morning

afternoon

evening



Independent Task



What did they do when?



- What did Little Red Riding Hood do at 10 o'clock?
- What did she do after she spoke to the woodcutter?
- She read a book at seven o'clock. What did she do an hour later?
- What happened at half past ten?



Plenary



| 08.30-08.45 | | | 9.05 – 9.30 | | 09.30 – 10.00 | 10.00 – 10.20 | 10.20 – 10.35 | 10.35 – 11.45 | | 11.45 – 12.45 | 12.45 – 1.30 | 1.30 – 2.00 | 2.05 -2.20 | 2.20 - 2.40 | 2.40 – 2.55 | | |
|--|---|---|--|------------------|----------------|---------------|---------------|---------------|--------------------------------|-----------------------|---|---|-------------------------|-------------|-------------|--|--|
| *Register and days of the week in French | | | | | | | | | | | | | | | | | |
| Monday | Brea kfast and earl y work | Self- directe d and move ment activity | MyOn/Time s table Rock stars/go noodle/Joe Wicks PE | Ass em bly | GPaS - LIVE | Break | Maths - LIVE | Lunch | Art - LIVE | P.E. - LIVE | Handwriting - LIVE | Extra phonics / Class story - LIVE | Story time - LIVE | | | | |
| Tuesday | Brea kfast and earl y work | Self- directe d and move ment activity | MyOn/Time s table Rock stars/go noodle/Joe Wicks PE | RWInc - LIVE | | | Maths - LIVE | | Science - LIVE | Handwriting - LIVE | Extra phonics / Class story - LIVE | Story time - LIVE | | | | | |
| Wednesday | Brea kfast and earl y work | Self- directe d and move ment activity | MyOn/Time s table Rock stars/go noodle/Joe Wicks PE | RWInc - LIVE | | | Maths - LIVE | | Votes for schools - LIVE | PSCHE - LIVE | Handwriting - LIVE | Extra phonics / Class story - LIVE | Story time - LIVE | | | | |
| Thursday | Brea kfast and earl y work | Self- directe d and move ment activity | MyOn/Time s table Rock stars/go noodle/Joe Wicks PE | RWInc - LIVE | | | Maths - LIVE | | Music - LIVE | R.E. - LIVE | Handwriting - LIVE | Extra phonics / Class story - LIVE | Story time - LIVE | | | | |
| Friday | Brea kfast and earl y work | Self- directe d and move ment activity | MyOn/Time s table Rock stars/go noodle/Joe Wicks PE | RWInc - LIVE | | | Maths - LIVE | | Geography - LIVE | | Handwriting - LIVE | KS1 Celebration Assembly 2:15- 2:55 | | | | | |